

**NOTES :**  
 THIS DRAWING WITH ALL ITS CONTENTS IS THE SOLE INTELLECTUAL PROPERTY OF M/S. SUNANDO DASGUPTA AND ASSOCIATES. COPYING OF THIS DRAWING OR PART THERE OF OR ITS USE IN ANY FORM WHATSOEVER WITHOUT THE WRITTEN PERMISSION OF M/S. SUNANDO DASGUPTA AND ASSOCIATES IS PROHIBITED.

2. ANY DISCREPANCY IN THE DRAWING SHALL BE BROUGHT TO THE NOTICE OF ARCHITECT BEFORE EXECUTION OF THE WORK.

3. THE DRAWING SHALL NOT BE SCALED. ONLY WRITTEN DIMENSIONS SHALL BE FOLLOWED.

4. THE DETAILED DRAWINGS SHALL BE FOLLOWED FOR THE AREAS FOR WHICH THEY HAVE BEEN PROVIDED.

S. NO.	DESCRIPTION	WIDTH	DEPTH	CELL	LEVEL	REM. AREA
1	Boards	750	2300	0	2300	172500
2	Boards	750	2300	0	2300	172500
3	Boards	750	2300	0	2300	172500
4	Boards	750	2300	0	2300	172500
5	Boards	750	2300	0	2300	172500
6	Boards	750	2300	0	2300	172500
7	Boards	750	2300	0	2300	172500
8	Boards	750	2300	0	2300	172500
9	Boards	750	2300	0	2300	172500
10	Boards	750	2300	0	2300	172500
11	Boards	750	2300	0	2300	172500
12	Boards	750	2300	0	2300	172500

1 PDF COPY 31.07.2018 MR HARIOM, SIDBI, NEW DELHI

PRINT ISSUE :

NO.	DATE	DESCRIPTION
REVISION :		

PROJECT: -  
 ATMARAM HOUSE INTERIOR,  
 1, TOLSTOY MARG,  
 BARAKHAMBA, NEW DELHI,  
 DELHI 110001

CLIENT: -  
 SMALL INDUSTRIES  
 DEVELOPMENT BANK OF INDIA

DRAWING TITLE: -  
 THIRD AND FOURTH FLOOR  
 LAYOUT PLAN

SCALE: 1:125 DATE: 31.07.2018

DWG. SIDBI/ATMARAMHOUSE/ARCH/02

WORK STAGE: -  
 TENDER DRAWING REV.

DEALT BY : ARUN SAINI

CHECKED BY: DEEPANSHU

APPROVED BY : S. DASGUPTA

ASSOCIATE STRUCTURAL CONSULTANT:

PRIME CONSULTANT:  
 SUNANDO DASGUPTA AND ASSOCIATES

210, 2nd FLOOR AJIT SINGH COMPLEX  
 PLAZA MARKET YASU INDIRA ENCLAVE  
 DELHI - 110006 INDIA  
 TELE - FAX : 91-11 - 22618622  
 E-mail: info@sdarchitect.com  
 website: www.sdarchitect.com

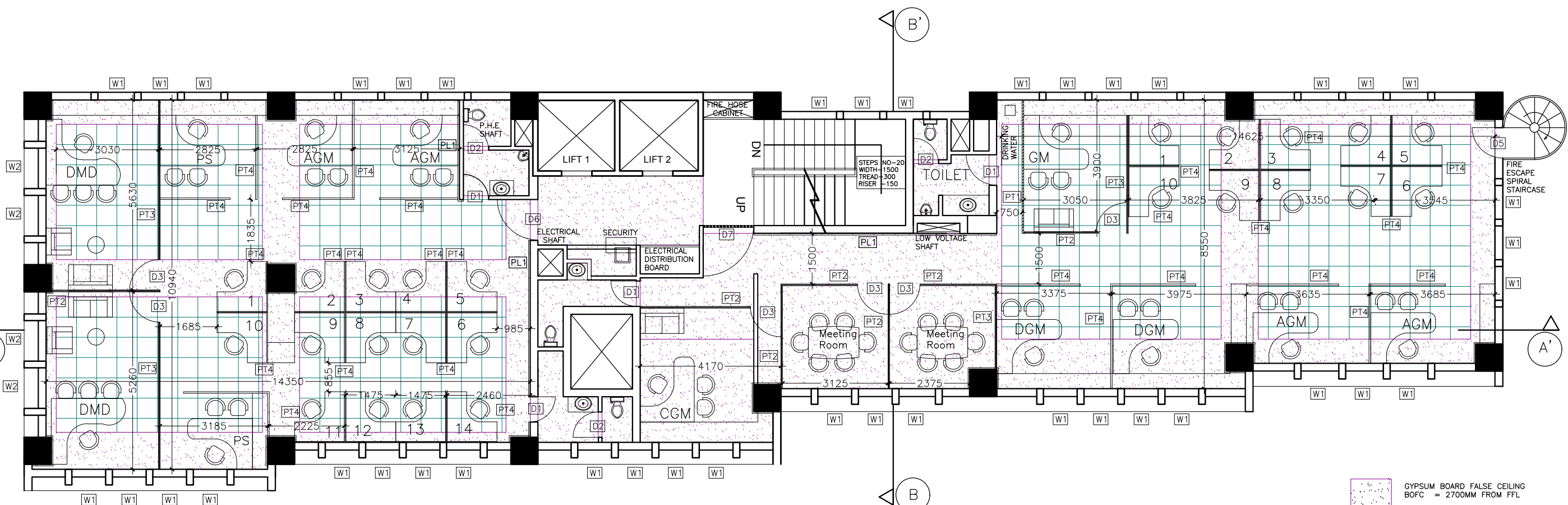

THIRD FLOOR LAYOUT PLAN

- GYPSUM BOARD FALSE CEILING  
BOFC = 2700MM FROM FFL
- MINERAL ACOUSTIC TILES.  
BOFC = 2400MM FROM FFL

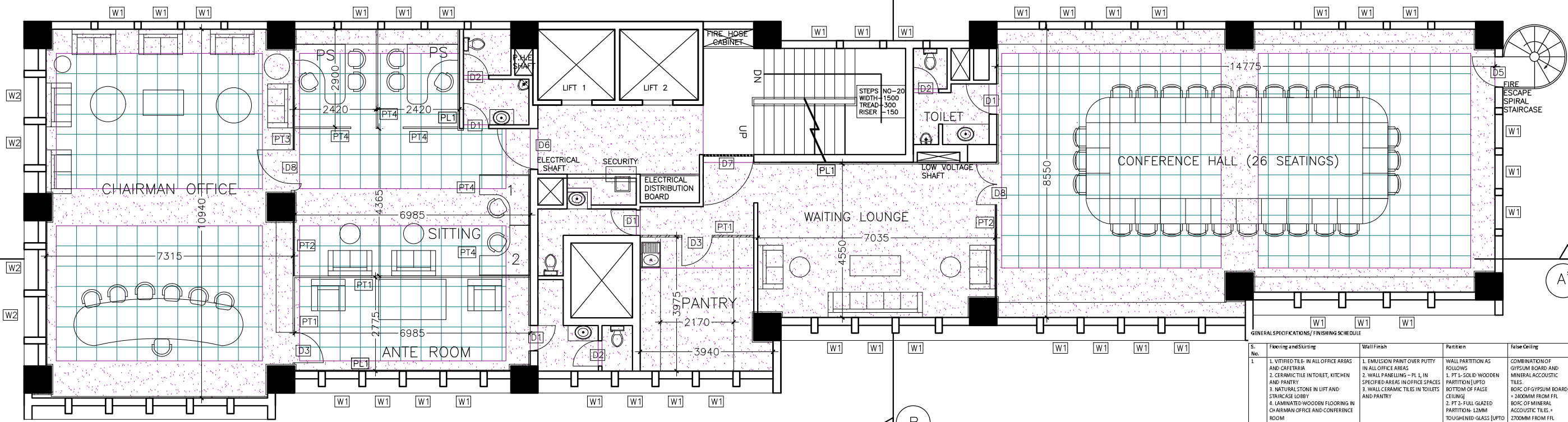

FOURTH FLOOR LAYOUT PLAN

GENERAL SPECIFICATIONS / FINISHING SCHEDULE

S. No.	Flooring and Skirting	Wall Finish	Partition	False Ceiling
1	1. VITRIFIED TILE- IN ALL OFFICE AREAS AND CAFETERIA 2. CERAMIC TILE IN TOILET, KITCHEN AND PANTRY 3. NATURAL STONE IN LIFT AND STAIRCASE LOBBY 4. LAMINATED WOODEN FLOORING IN CHAIRMAN OFFICE AND CONFERENCE ROOM	1. EMULSION PAINT OVER PUTTY IN ALL OFFICE AREAS 2. WALL PANELING - PL L IN SPECIFIED AREAS IN OFFICE SPACES 3. WALL CERAMIC TILES IN TOILETS AND PANTRY	WALL PARTITION AS FOLLOWS 1. FT 3- SOLID WOODEN PARTITION (UPTO BOTTOM OF FALSE CEILING) 2. FT 3- FULL GLAZED PARTITION- 12MM TOUGHENED GLASS (UPTO BOTTOM OF FALSE CEILING) 3. FT 3- PARTIALLY SOLID PARTIALLY GLAZED 8MM THICK GLASS PARTITION (UPTO BOTTOM OF FALSE CEILING) 4. FT 4- 1200MM HIGH WOODEN PARTITION	COMBINATION OF GYPSUM BOARD AND MINERAL ACOUSTIC TILES. BOFC OF GYPSUM BOARD = 2400MM FROM FFL BOFC OF MINERAL ACOUSTIC TILES = 2700MM FROM FFL

For SUNANDO DASGUPTA & ASSOCIATES  
 S. Dasgupta  
 Proprietor

FOR TENDER PURPOSE ONLY